

# AN EVENING WITH FRIENDS

*The Steve S. Kang Young Artists and Scholars Fund*

FRIDAY, AUGUST 15, 2008

Westin Hotels & Resorts  
70 Yorktown Center  
Lombard, IL 60148  
630-719-8000



*By Steve S. Kang*

# Opening Remarks for An Evening with Friends

By John Green



Thank you all for coming this evening and welcome to “An Evening with Friends”. I am John Green. I am honored to welcome you to this fantastic event, made even more exciting tonight because we also celebrate Kimberly’s 70<sup>th</sup> Birthday. Kimberley, Happy Birthday.

As you know, the Steven S Kang Young Artists and Scholars Fund was established to honor the memory of their son Steven Kang. He was creative and passionate about the arts, film and music. Kimberley and David have chosen to support and nurture that creativity and passion in others. Young scholars and students of the arts have received financial support for their education. And I believe that those of us here tonight are greatly enriched from our participation in this event.

My wife Patti and I have known Kimberley and David for almost 20 years, and have been supportive of the Fund since its inception. Kimberley and I first served together on the Board of a housing organization. I found that Kimberley and David were people to be admired. They share a commitment to making our communities stronger and better. And since the tragic event that led to the creation of the Steven S Kang Young Artists and Scholars Fund, that commitment to youth and family is displayed thru courage and timeless efforts on behalf of this Fund and the young people who so greatly benefit from its financial support.

There are many people here tonight who are involved in this great cause. Businesses, organizations and supporters of the Fund, young scholars, artists and their families all are here. I want to thank you again for sharing the night with us. I hope you enjoy this wonderful evening.

# **PROGRAM**

**OPENING REMARKS**

**JOHN GREEN**

**SCHOLARSHIP RECIPIENTS**

**MICHAEL CORRIERE**

**THANKS TO FRIENDS AND SUPPORTERS**

**CONSULATE GENERAL SUNG-HWAN SON**

**FINANCIAL REPORT**

**JAMES KIRCHNER**

**DINNER**



*Consulate General of the Republic of Korea in Chicago*

*Consul General*



August 8, 2008

I am extremely pleased to congratulate the 9<sup>th</sup> year of The Steve S. Kang Young Artist and Scholars Fund's "An Evening with Friends." To the talented awardees to be honored on the evening, I extend my heartfelt commendation.

For the past nine years, The Steve S. Kang Young Artist and Scholars Fund has awarded a quarter of million dollars to over 70 students. As a private nonprofit foundation, this is a tremendous feat only possible with dogged dedication and commitment. I extend my deep appreciation to Dr. & Mrs. Soosang Kang for their service and vision. Through this foundation, many talented Korean-American students have a better chance at realizing their goals and utilizing their gifts. I hope this scholarship can nurture the talents and potential of our young students.

My sincere gratitude goes to the family and friends of The Steve S. Kang Young Artists and Scholars Fund for their tireless efforts and I hope for the continued success of the scholarship foundation and the recipients.

Sincerely yours,

A handwritten signature in black ink, appearing to read 'Sung-Hwan Son', written over a horizontal line.

Sung-Hwan Son

## SCHOLARSHIP RECIPIENTS: 2007- 2008

NAME	ACADEMIC INSTITUTIONS FIELD OF STUDY	AMOUNTS (\$)
Yoo Jung Chong	University of Illinois BA, Design	2,000
Jasmine Henderson	University of Illinois BA, Music	1,000
Connie Jung	University of Illinois, Chicago MD, Medicine	2,000
Sunkyung Kim	Loyola University BA, Biology/Chemistry	1,000
Alex J. Lee	Amherst University BA, Chemistry/Music	2,000
Eun Jin Lee	NWU BS, Commun. Science Disorder	1,000
Judy J. Lee	University of Illinois, Urbana/Champaign BFA, Indust. Design /Art Education	2,000
Jeanie Paik	University of Southern California BA, Biology/Internet. Relations	1,000
Esther Pak	Cornell University BA Biology	1,000
Jun Yeon Lee	University of Chicago PhD, Religious Ethics	1,000
Kathrine Lee	Harvard University PhD, Korean Music (Ethnomusicology)	3,000
Robert S. Lee	University of Illinois, Chicago DDS, Dentistry	2,000
Stephen J. Lee	Cal I Arts MFA, Graphic Design	5,000
Susan E. Lee	Georgetown University MS, Internet Development	1,000
Ji Youn Seo	University of Southern California MS, PA Program	1,000
Susie Rhee	Southern University of Illinois MD, Medicine	3,000
Sun Young Yang	Stanford BA, Biology	1,000
University of Chicago	Department of Mathematics	10,000

**THE TOTAL AMOUNT OF SCHOLARSHIPS AWARDED IN FISCAL 2007-2008 WAS \$40,000.**

## SCHOLARSHIP RECIPIENTS: 2007-2008



**Yoo Jung Chong**



**Jasmine Handerson**



**Connie Jung**



**SunKyung Kim**



**Alex Lee**



**Eun Jin Lee**



**Judy Lee**



**Jeanie Paik**



**Esther Pak**



**Jun Yeon Lee**



**Katherine Lee**



**Robert S. Lee**



**Stephen J. Lee**



**Susan E. Lee**



**Ji Youn Seo**

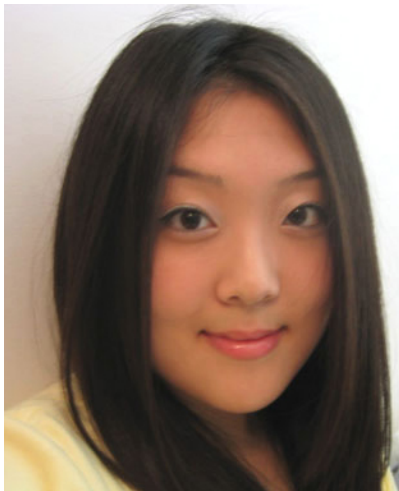

**Susie Rhee**

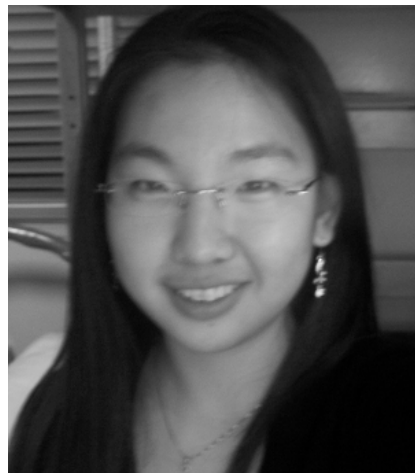

**Sun Young Yang**

# ADVISORY BOARD MEMBERS



HYUNGWON & JOONGSIK CHO



JIWHEY & SEOK CHUNG



CHYUNGSUK & HERON COOK



JOHN & PATTI GREEN



JAE HYUN & KYUNGHEE HAN



KEVIN & GAIL KALINICH



KILJUNG & MYUNGHEE KIM



HYUNG O & HEEJA LEE



JYONG & JUREE LEE



JAEOUK & EUN NIM RO



BYUNGIN & MINSOOK SUH



ISAAC & KYUNGSOON SUH



CHARLES & INAE OH

### **ADVISORY BOARD MEMBERS**

DR. HYUNG WON CHO  
MR. JOHN GREEN  
DR. KILJUNG KIM  
MR. CHARLES OH  
DR. ISAAC SUH

DR. JIWHEY CHUNG  
DR. JAE EUN HAN  
DR. HYUNG O LEE  
DR. JAE OUK RO

DR. CHYUNG SUK COOK  
MR. KEVIN KALINICH  
MR. JI YONG LEE  
MR. BYUNG IN SUH

## **SCHOLARSHIP SOURCE FOR 2008-2009**

### **CORPORATIONS**

BISCO FOUNDATION	MR. & MRS. BYUNG IN SUH	4,000
STATE FARM INSURANCE	MR. JI YONG LEE	2,300
ACGT LABORATORY	DR. HERON YU	1,000
NORTHERN TRUST BANK	MR. CLARK DELANOIS	1,000
MB FINANCIAL BANK	MR. CHARLES OH	1,000
JUNE PARK & COMPANY	MS. JUNE PARK (ETERNAL SPRING)	600
CUPPERTINO ELECTRIC COMPANY	MS. JAN KANG	2,000
QUALCOMM	Mr. SANG KANG	1,300
CAPITAL GROUP	MRS. INJA CHANG LEE	400
HOWARD INTERNATIONAL	MR.& MRS. HOWARD & HYUNGJA LEE	300

### **MAJOR INDIVIDUAL DONORS**

DR. & MRS. CHANGMAN & YOUNGHEE KANG  
DR. & MRS. JAMES KIRCHNER & JAN KANG  
DR. & MRS. HYUNGWON & JOONGSIK CHO  
MR. & MRS. JOHN & PATTI GREEN  
MR. & MRS. JI YONG & JUREE LEE  
DR. & MRS. ISAAC & YOUNGSUN SUH  
MR. SANG KANG  
DR. & MRS. HYUNG O & HEEJA LEE  
MR. & MRS. KEWSUN & MYUNGJOO CHAI  
DR. & MRS. JAE EUN & KYUNGHEE HAN  
DR. & MRS. HYUN JAE & KAY IHM  
DR. & MRS. KILJUNG & MYUNGHEE KIM  
DR. & MRS. KUHN & KYUNG O HONG  
MR. & MRS. KEVIN & GAIL KALINICH  
DR. & MRS. JAE OUK & EUN NIM RO  
DR. & MRS. JINMOON & DUCKYI SOH  
MR. & MRS. MICHAEL CORRIERE & LISA KANG  
DR. & MRS. MAL & JOAN ZIRKER  
DR. & MRS. BYUNG UK & MYUNGSOON CHUNG  
DR. & MRS. JIWHEY & SE-OK CHUNG  
MR. & MRS. HOWARD & HYUNJA LEE  
DR. & MRS. JOONGHAENG & SOOK CHOH  
MR. & MRS. HAENG SOE & YOUNGJA KOO  
DR. & MRS. YOUNG MYUNG & KYUN IN KIM  
DR. & MRS. YOUNG CHUL & SIL JOUGH  
MRS. CHAEHEE KANG  
DR. & MRS. SOO HWANG & WON JA OH

DR. & MRS. KEE DONG & EUNJOO SHIN  
DR. & MRS. JUNG IL & BYUNG HI JUN  
DR. & MRS. SANGHO & YONHEE HAN  
DR. & MS. HOWARD & JUNGSOON HAHN  
MR. & MRS. YANG KYUN & KU-MIE KIM  
MRS. OKHEE KIM  
MR. & MRS. JINHWAN & SOOKJA KIM  
DR. & MRS. KYUNG WHAE & YOON DUK KOO  
MR. & MRS. KANG O & KWANGJA LEE  
DR. & MRS. SUNGJUNG & YOUNGHEE CHOI  
DR. & MRS. YANG KOG & KYUNG JA CHUN  
MS. NANCY NAGEL  
MR. & MRS. YONG SANG & INJA LEE  
DR. & MRS. SOO YIL & SOOJA SONG  
MR. & DR. CHARLES & YONGOK CHO KIM  
DR. & MRS. YOUNG HO & YOU SIM KIM  
DR. & MRS. WONDONG & KYUNGMIN KIM  
DR. & MRS. YOUNGSUP PAE  
DR. & MRS. JOON HAN PAI  
MRS. YOUNGSOO MIN  
MR. & MRS. JAE HYUN LEE  
MR. & MRS. SANG KI AND HELEN LEE  
MRS. POONGJA LEE CHO  
DR. & MRS. YONG KYU & WHASUP CHOE  
MRS. WHA JA CHUNG  
DR. & MRS. JONG KOO & HYOSOON KIM  
MR. & MRS. ED & LOTTIE JODLOWSKI  
MR. & MRS. RON & LYDIA JODLOWSKI  
MRS. OHWHA HELEN KIM  
DR. & MRS. ILHOON & BYUNG A KIM  
DR. & MRS. SUNCHUL AND SUNG KIM  
DR. & MRS. CHANG KWON & JUNGRAN KIM  
DR. & MRS. YOUNG IL & YEJA RO  
MR. & MRS. KEE NAM & SUE CHANG  
MR. & MRS. SUNGHO & CHRISTINA KIM  
DR. & MRS. YONG NAK & YOON HAE LEE  
DR. & MRS. YOONOK & HIKYUNG KIM  
MR & MRS. GEORGE & MARIANNE HUBER JR.  
DR. & MRS. YOUNGMIN & JUNGBYUK LEE  
MR. & MRS. YOUNGSIK & KYUNGLIM PARK  
DR. & MRS. DONGHEE & YOUNG KIM  
MR. & MRS. DAVID & SUE YOON  
DR. & MRS. JONG IL & SUZANNE LEE  
MR. & MRS. RAK SUN & JUNG SOON CHUNG  
MR. & MRS. SOON WON HONG

MR. & MRS. STEPHAN & YOUNGHEE HUH  
MRS. CAROLINE CHOE  
MRS. EUNSEO CHO  
MRS. MYUNGJA KANG  
DR. YONGKYU PARK  
DR. & MRS. DONGKYU & SUNOK LEE  
MR. & MRS. BYEONG HO & KUM OK SON  
MRS. HAESUE KIM  
DR. & MRS. TONG SOO & GEMMA KIM  
DR. & MRS. CHUL JOO LEE  
MR. & MRS. JAE H. LEE  
MR. & MRS. ZERO SHIM  
MR. & MRS. DAVID & SUE YOON  
DR. MARY KANG  
DR. & MRS. SOOSANG KANG

**PUBLIC & COMMUNITY ORGANIZATIONS**

EWHA WOMANS UNIVERSITY ALUMNAE ASSOCIATION  
EWHA HIGH SCHOOL ALUMNAE ASSOCIATION  
KOREAN CONSULATE GENERAL  
JEWISH COMMUNITY FOUNDATION

*CONTRIBUTIONS RECEIVED OR PLEADGED AFTER AUGUST 11, 2008 ARE NOT LISTED THIS YEAR. HOWEVER, THEY WILL APPEAR IN THE NEXT YEAR'S REPORT.*

## **SCHOLARSHIP SOURCE FOR 2007-2008**

### **CORPORATIONS**

BISCO FOUNDATION	MR. & MRS. BYUNG IN SUH	4,000
STATE FARM INSURANCE	MR. JI YONG LEE	2,500
ACGT LABORATORY	DR. HERON YU COOK	1,000
NORTHERN TRUST BANK	MR. CLARK DELANOIS	1,000
JUNE PARK & COMPANY	MS. JUNE PARK (ETERNAL SPRING SERUM)	1,200
CUPPERTINO ELECTRIC COMPANY	MS. JAN KANG	2,000
QUALCOMM	MR. SANG KANG	1,350
MB FINANCIAL BANK	MR. CHARLES OH	700
FOSTER BANK	MR. PAUL KIM	500
CAPITAL GROUP	MRS. INJA CHANG LEE	400
HOWARD INTERNATIONAL	MR. & MRS. HOWARD & HYUNJA LEE	300

### **MAJOR INDIVIDUAL DONORS**

DR. & MRS. CHANGMAN & YOUNGHEE KANG  
DR. & MRS. JAMES KIRCHNER & JAN KANG  
MR. SANG KANG  
DR. & MRS. SOOSANG KANG

### **\$1,000 OR MORE**

DR. & MRS. HYUNGWON & JOONGSIK CHO  
MR. & MRS. JOHN & PATTI GREEN  
MR. & MRS. JI YONG & JUREE LEE  
DR. & MRS. ISAAC & YOUNGSUN SUH  
MR. & MRS. DAVID & MIJU KANG

### **\$500 OR MORE**

DR. & MRS. KYUSUK & DUCKHYE CHUNG  
DR. LAWRENCE DONG  
DR. & MRS. JAE EUN & KYUNGHEE HAN  
DR. & MRS. KUHN & KYUNG O HONG  
MR. & MRS. SE HEUM & YONG HEE HONG  
DR. & MRS. HYUN JAE & KAY IHM  
MR. & MRS. KEVIN & GAIL KALINICH  
MR. & MRS. MICHAEL CORRIERE & LISA KANG  
DR. & MRS. KILJUNG & MYUNGHEE KIM  
DR. & MRS. CHEUL D. & KYUNGSOOK KWON  
DR. & MRS. HYUNG O & HEEJA LEE  
DR. & MRS. MAL & JOAN ZIRKER

**COMMUNITY SPONSORED (\$250 OR MORE)**

MR. & MRS. JEFFREY & DELSEE ALTMAN  
MR. & MRS. KEWSUN & MYUNGJOO CHAI  
DR. & MRS. BYUNG UK & MYUNGSOOK CHUNG  
MR. & MRS. RON & LYDIA JODLOWSKI  
DR. & MRS. YOUNG MYUNG & KYUN IN KIM  
MR. & MRS. HAENG SOE AND YOUNGJA KOO  
DR. & MRS. JUNGIL & BYUNGHEE JUN  
DR. & MRS. YOUNG CHUL & SIL JOUGH  
MRS. CHAEHEE KANG  
MS. NANCY NAGEL  
DR. & MRS. SOO HWANG & WON JA OH  
DR. & MRS. JAE OUK & EUN NIM RO  
DR. & MRS. KEE DONG & EUNJOO SHIN

**200 OR MORE**

MRS.GAEJA BAE BAUER  
DR. & MRS. WIN & LINDA CHIOU  
DR. & MRS. SUNGJUNG & YOUNGHEE CHOI  
DR. & MRS. HWAWOONG & JUNGSOON HAHN  
DR. & MRS. SANGHO & YONHEE HAN  
MR. & MRS. GEORGE & MARIANNE HUBER  
MR. & DR. CHANG GONG & YONGOK KIM  
MRS. OKHEE KIM  
DR. & MRS. YOUNG HO & YOU SIM KIM  
DR. & MRS. SUNCHUL & SUNGHEE KIM  
MR. & DR. YANG KYUN & KU-MIE KIM  
MR. & MRS. JINHWAN & SOOKJA KIM  
MR. BEN KIM  
DR. & MRS. KYUNG WHAE & YOON DUK KOO  
MR. & MRS KANG O & KWANGJA LEE  
MR. & MRS. YONGSANG & INJA LEE  
MR. & MRS. JAE HYUN LEE  
DR. & MRS. YOUNG MIN & CHUNGBAK LEE  
MR. & MRS. AESOP RHIM  
MR. & MRS. TAERYANG & YOOHYUN SHIN  
DR. & MRS. JINMOON & DUCKYI SOH  
DR. & MRS. SOO YIL & SOOJA SONG  
MR. & MRS. TIM PARK  
MR. & MRS. ROBERT CHONG

**CONTRIBUTORS (100 OR MORE)**

DR. & MRS. YOUNGSUP & CHUNGYOUNG PAE  
DR. & MRS. JOONG HAENG & SOOK P. CHOH  
DR. ROSA CHOI

MR. & MRS. RAK SUN & JUNGSOON CHUNG  
MRS. WHA JA CHUNG  
DR. & MRS. YOONSUN & WONJA HAN  
MR. MRS. ED & LOTTIE JODLOWSKI  
MR. & MRS. YON H. & CHANG S. JUNG  
DR. & MRS. JONG KOO & HYOSOON KIM  
MRS. HELEN KIM  
MR & MRS. SUNGHO & CHRISTINA KIM  
DR. & MRS. YOONOK KIM  
DR. & MRS. ILHOON & BYUNG A KIM  
DR. & MRS. CHANG KWON & JUNGRAN KIM  
DR. & MRS. DONGHEE & YOUNG KIM  
DR. & MRS. YONG NAK & YOON HAE LEE  
DR. & MRS. JONG IL & SUZANNE LEE  
MR. & MRS. SANG KI AND HELEN LEE  
DR. KYU YONG PARK  
DR. & MRS. YOUNG IL & YEJA RO  
DR. & MRS. JAE HYUN & SUK K. SONG  
MR. & MRS. DON WISNIEWSKI  
DR. & MRS. KIUCK LEE  
DR. & MRS. RICHARD KIM  
MRS. YOUNGSOO MIN  
MR. & MRS. DAVID & SUE YOON

**PUBLIC & COMMUNITY ORGANIZATIONS**

EWHA WOMAN'S UNIVERSITY ALUMNAE ASSOCIATION  
EWHA HIGH SCHOOL ALUMNAE ASSOCIATION  
KOREAN CONSULATE GENERAL  
JEWISH COMMUNITY FOUNDATION: JEFFREY AND DELSEE ALTMAN  
HASE, SHANNEN RESEARCH ASSOCIATES

**NORTHERN TRUST IS PROUD TO SUPPORT THE  
STEVE S. KANG YOUNG ARTISTS AND SCHOLARS FUND.**



Northern Trust is an Equal Opportunity Employer. © 2008 Northern Trust Corporation

Since our founding in 1889, Northern Trust has nurtured a culture of caring  
and a commitment to invest in the communities we serve.



**Northern Trust**

Schaumburg Financial Center • 1501 Woodfield Road, Schaumburg • 847-517-8800  
Oakbrook Financial Center • One Oakbrook Terrace, Oakbrook Terrace • 630-691-2200

[northerntrust.com](http://northerntrust.com)

**mb financial bank**  
 엠비 파이낸셜 은행

주 7일 오픈!  
 영업시간 연장!  
**Open 7 Days a week**

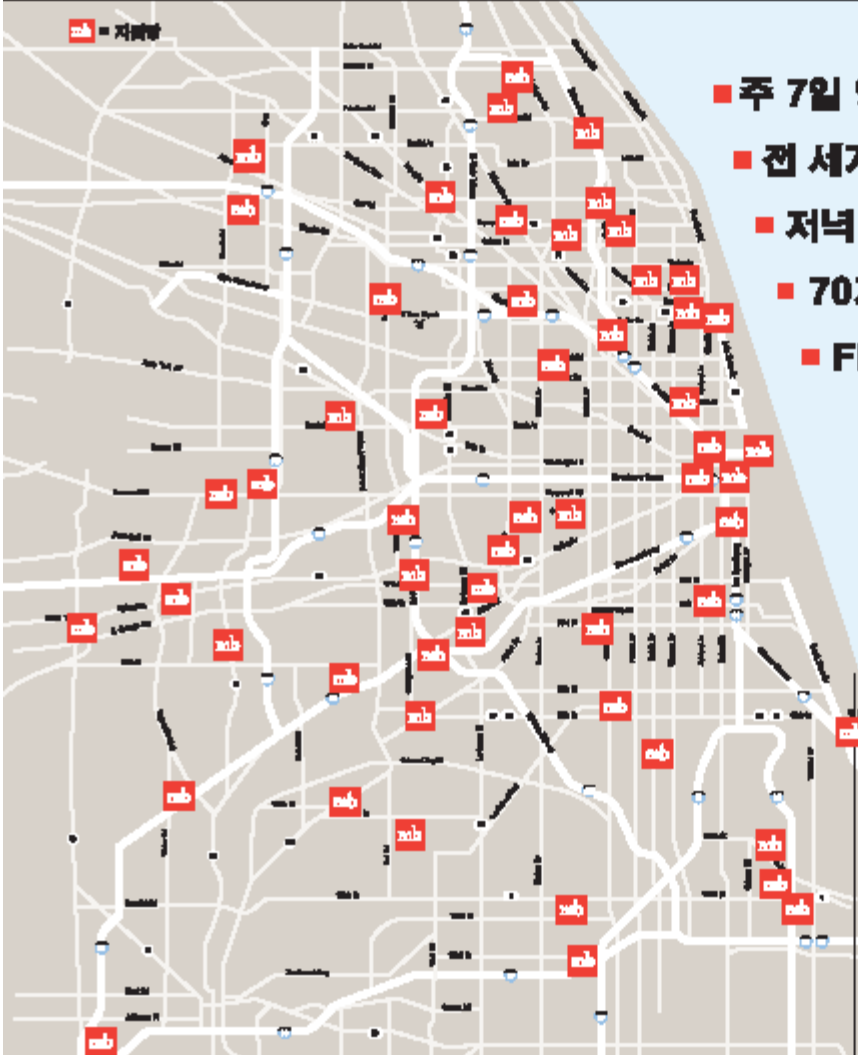

- 주 7일 영업
- 전 세계 FREE ATM\*
- 저녁 7시까지 당일입금 처리
- 70개 이상의 지점
- FREE 체크링 구좌

**한국부 대표전화**  
**847-745-3500**

인터넷 뱅킹  
[www.mbfinc.com](http://www.mbfinc.com)

Member FDIC 

\*Withdrawals require to open a Free Checking, Interest Checking or Money Market Account in 2009. Daily "interest rollover" must be \$1,000 to open. ATM\* withdraw and exchange fees collect at service. Certain restrictions apply.

**링컨우드 지점**  
 8401 N. Lincoln Ave.,  
 Lincolnwood, IL  
 Tel. 847.745.3483-81  
 Fax. 847.748.3801-02

**나일스 지점**  
 7667 W. Oakton St.,  
 Niles, IL  
 Tel. 847.883.7814-18  
 Fax. 847.883.1842

**삼버그 지점**  
 200 W. Higgins Rd.,  
 Schaumburg, IL  
 Tel. 847.862.8320  
 Fax. 847.310.2424

**글렌뷰 지점**  
 2823 Pflingtan Rd.,  
 Glenview, IL  
 Tel. 847.798.1704-88  
 Fax. 847.480.2621

연락처: 강 정희, 전화: 630-572-9202

기능성 화장품



# Eternal Spring Serum

## ES 세럼

약물동력학의 권위자  
원추교수에 의해 개발된  
세계특허 화장품



ES 세럼에 함유된 46가지 영양소들은 모두 우리인체에 절대 필요한 내추럴 영양성분들이기 때문에 매우 안전한 피부에도 안심하고 사용할 수 있습니다.

### 100% 내추럴 성분

1. 콜라겐 합성에 필요한 18가지 아미노산
2. 11가지 비타민
3. 3가지 피부지질 성분
4. 글리세롤, 락트로스, 순수물
5. 자외선 차단제 SPF33
6. 골프세시는 분들에게 최고
7. 24시간 지속적인 보습효과
8. 히알루론산 함유
9. 무방부제

미국FDA승인  
세계특허

## **THE STEVE S. KANG YOUNG ARTISTS AND SCHOLARS FUND (THE FUND)**

**16 Forest Gate Circle, Oak Brook, Illinois 60523**

**Tel : 630-572-9202, Fax : 630-572-9765**

**E-mail: [sskangfund@comcast.net](mailto:sskangfund@comcast.net)**

**Website: [sskangfund.org](http://sskangfund.org)**

### **BACKGROUND AND PURPOSE**

The Steve S. Kang Young Artists and Scholars Fund is about community and dreams: specifically about working together as a community to help young people follow their dreams.

Ten years ago, Steve Kang was killed in a tragic auto accident at age 28. A community of people came together at that time in an outpouring of support and generosity to establish the Fund. Many of the older members of the community, like Steve's father, remember the hardships they faced as penniless students, striving to make and build a better life for themselves and their families far from home. Their tenacity and dedication led to a level of success that enables them to share with others: those who are just getting started in their chosen career paths and are struggling to establish themselves as leaders in their fields.

The younger members of the community, working to gain a foothold in the world, remember that it was not so long ago that they were pulling together numbers from summer jobs, student loans, scholarships, hoping they would have enough to cover the ever-increasing costs of education. They give what they can in empathy and to pass on what may have been given to them.

It is these members of the community that have, through the Fund, enabled so many young people to continue on their paths. Over the past nine years, the Fund has distributed scholarships totaling \$250,000 to 70 students. Starting with \$11,000 for the first year, the Fund granted \$30,000 annually for the past six years and then \$40,000 in 2007 with a special endowment by Dr.s Changman and Younghee Kang. Several students have received scholarships during more than one school year. We consider this an outstanding achievement for a community-funded organization. We are proud of all the talented students the Fund has helped over the years. More than one student has told us that they would not have been able to complete projects or graduate without the Fund's financial support. Recipients have used their scholarships to pay tuition, buy books and music, fund films, and replenish art supplies and travel to concerts and competitions.

It is the support of this community, both financial and emotional support that enables these students to become leaders in music, film and various professions. Your continued support allows aspiring artists and scholars to achieve our collective dream of a world filled with our children fulfilling their dreams.

